

- NOTES
1. DIMENSIONS ARE TO BE CHECKED ON SITE BEFORE WORK COMMENCES.
 2. DO NOT SCALE FROM DRAWING USE FIGURED DIMENSIONS ONLY.
 3. THIS DRAWING IS COPYRIGHT AND IS NOT TO BE COPIED OR REPRODUCED WITHOUT THE WRITTEN APPROVAL OF THE ENGINEERS.
 4. ANY OMISSIONS OR DISCREPANCIES TO BE REPORTED IMMEDIATELY TO THE ENGINEERS.
 5. ALL WORK TO BE CARRIED OUT IN ACCORDANCE WITH STATUTORY REQUIREMENTS.
 6. THIS DRAWING IS TO BE READ IN CONJUNCTION WITH ACCOMPANYING DOCUMENTS.
 7. INFORMATION CONTAINED ON THIS DRAWING IS TO BE TREATED WITH THE STRICTEST OF CONFIDENCE.

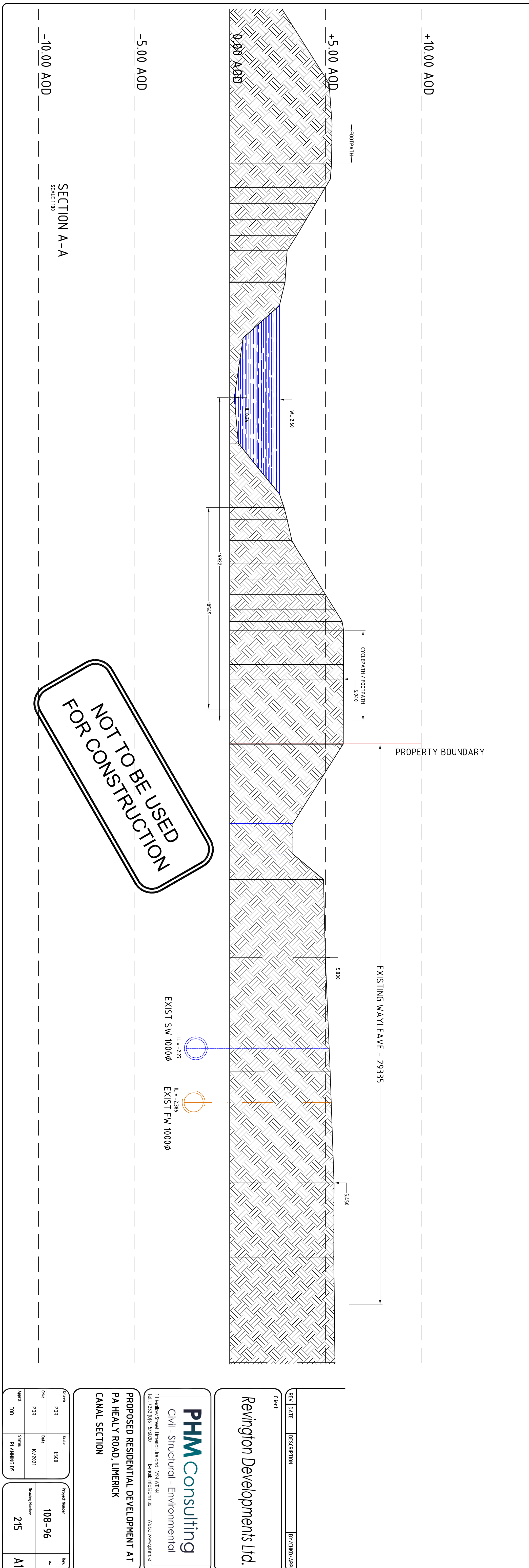

NOT TO BE USED FOR CONSTRUCTION

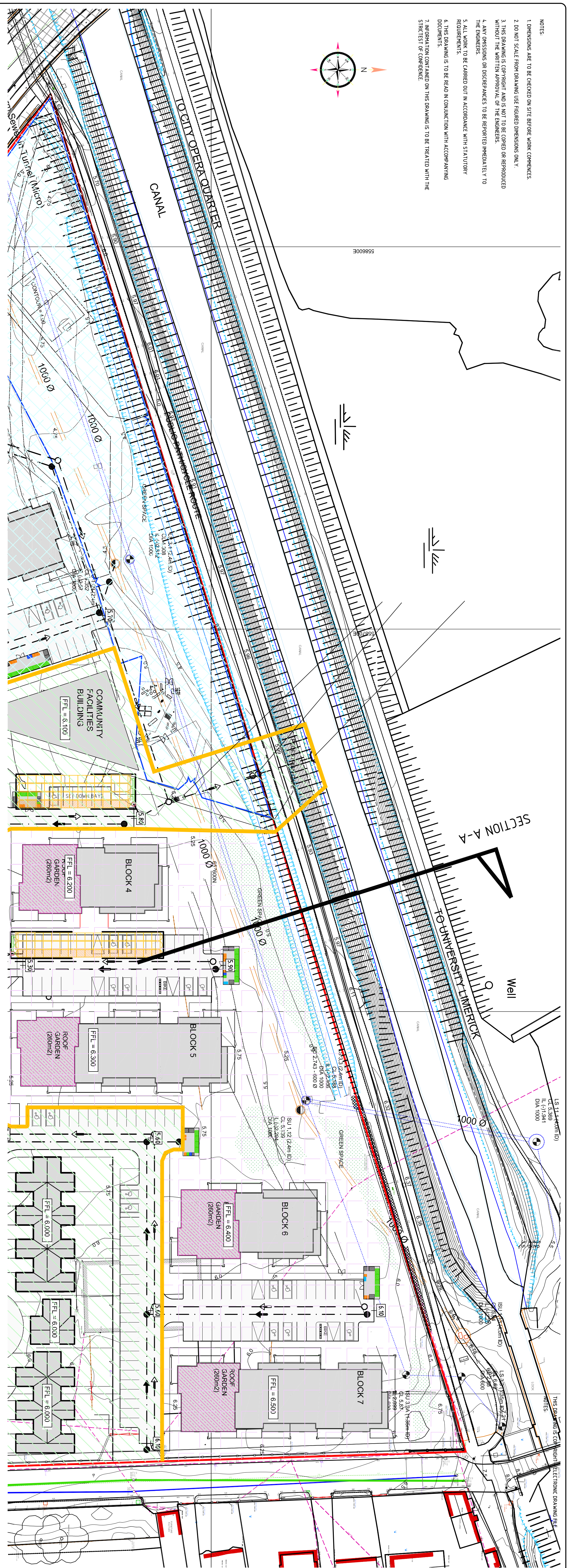
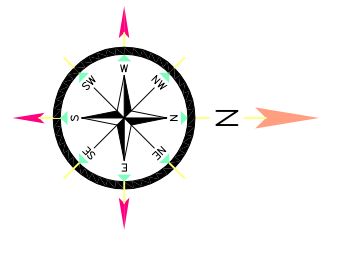
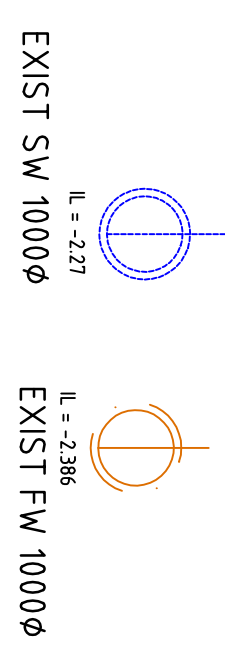

PHM Consulting
Civil - Structural - Environmental
11, Andrew Street, Limerick, Ireland, N94, W9R4
Tel: +353 (0)61 576200 Email: info@phm.ie Web: www.phm.ie

Revington Developments Ltd.

REV	DATE	DESCRIPTION	BY/CHKD/APPD

Client: **Revington Developments Ltd.**

PROPOSED RESIDENTIAL DEVELOPMENT AT PA HEALY ROAD, LIMERICK CANAL SECTION

Project Number: 108-96	Scale: 1:500
Client: Revington Developments Ltd.	Date: 07/2021
Project Manager: 215	Author: EDD